

STATE MEET SCHEDULE

All events will run at their scheduled time. EXCEPTION: The Games Committee in collaboration with the referee may suspend the meet due to an emergency, such as hazardous weather conditions.

Friday, November 5th

| TIME | CLASS | DIVISION | EVENT |
|-------------|--------------|-----------------|-----------------|
| 8:25 AM | | | National Anthem |
| 8:30 AM | 1A | Girls | 3200m |
| 9:00 AM | 1A | Boys | 5K |
| 10:00 AM | 3A | Girls | 3200m |
| 10:30 PM | 3A | Boys | 5K |
| 11:30 PM | 5A | Girls | 5K |
| 12:10 PM | 5A | Boys | 5K |

Saturday, November 6th

| TIME | CLASS | DIVISION | EVENT |
|-------------|--------------|-----------------|-----------------|
| 8:25 AM | | | National Anthem |
| 8:30 AM | 2A | Girls | 3200m |
| 9:00 AM | 2A | Boys | 5K |
| 10:00 AM | 4A | Girls | 3200m |
| 10:30 PM | 4A | Boys | 5K |
| 11:30 PM | 6A | Girls | 5K |
| 12:10 PM | 6A | Boys | 5K |

Spectator Tickets: Tickets will be sold by car. The price paid by car for parking will be considered entry into the event (see parking prices and breakdown below). It is recommended to purchase tickets online in advance. NO CASH transactions will be available. Tickets may be bought on site with credit/debit card ONLY.

- \$25.00 – Vehicle with up to 2 persons
- \$40.00 – Vehicle with 2 or more persons
- Online tickets will be available for purchase on Tuesday, October 26th @ 2:00pm and can be purchased on the UIL website: <https://uiltexas.hometownticketing.com/embed/all>

Spectator Parking will be located in Old Settlers Park off of HWY 79 only. Spectators can enter park beginning at 7:30am. NOTE: Please see map on UIL web site for details and get this information to parents and community members. There will be NO shuttle buses that will take spectators to the main event area.

STATE COURSE MAPS

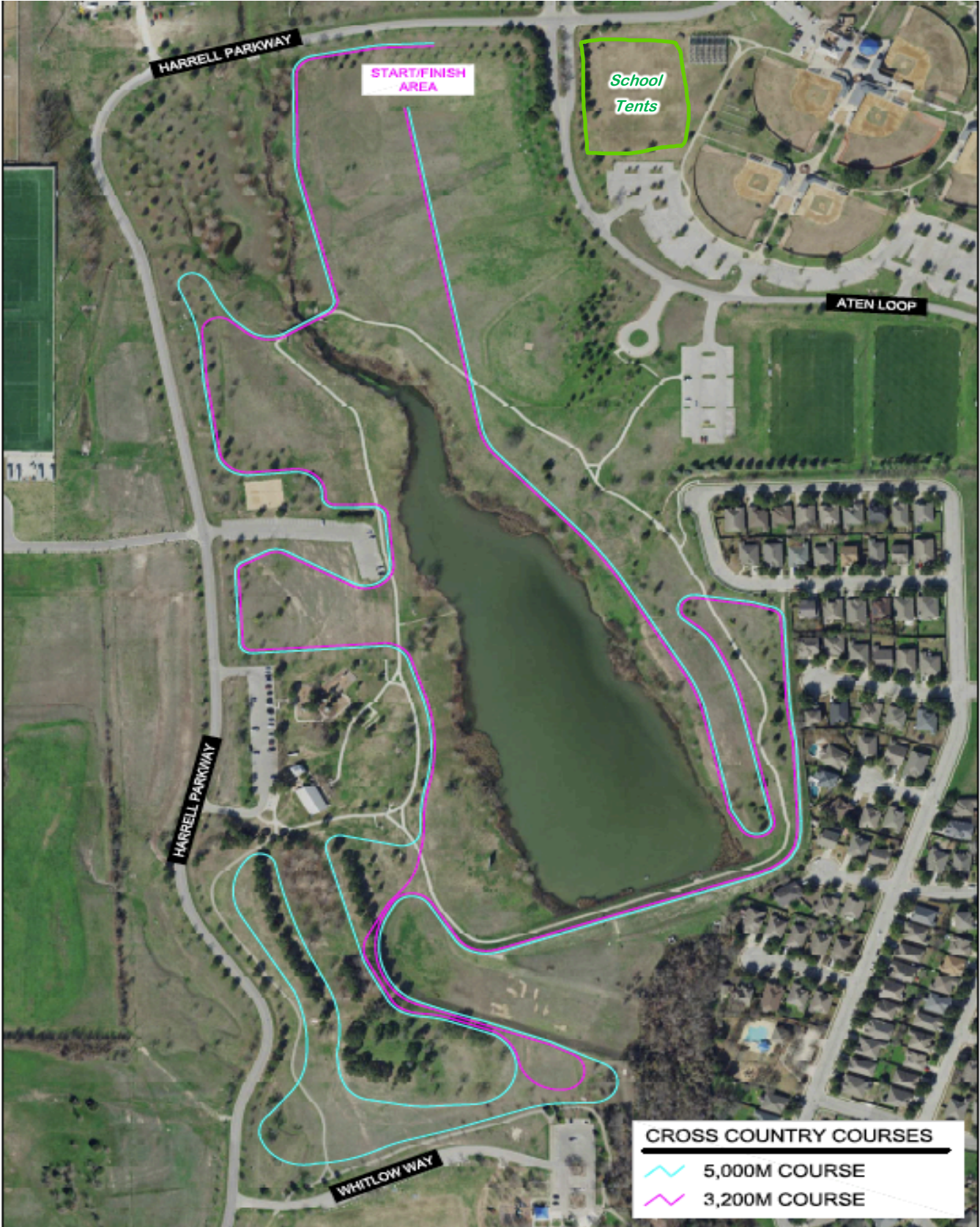

SPECTATOR PARKING

Lots will open at 7:15 am. Vehicles will either scan a prepaid parking ticket, or purchase a parking ticket prior to entering lot.

- All Transactions will be done by Mobile Devices.
- All Spectators must enter the State XC Event off of **Hwy 79** onto **Herrell Pkwy** just to the West of Dell Diamond.
- **Green** arrows on the map represent "Entry" into the park, and **Red** arrows represent "Exiting" the park.

